

© COPYRIGHT  
The copyright in this drawing is vested in Sheppard Robson and no license or assignment of any kind has been, or is, granted to any third party whether by provision of copies or originals or otherwise unless agreed in writing.

**DO NOT SCALE FROM THIS DRAWING**  
The contractor shall check and verify all dimensions on site and report any discrepancies in writing to Sheppard Robson before proceeding work

**FOR ELECTRONIC DATA ISSUE**  
Electronic Data / drawings are issued as "read only" and should not be interrogated for measurement. All dimensions and levels should read, only from those values stated in text on the drawing.

— Site application boundary

REV.	DATE	AMENDMENT
P01	10.06.2021	First Issue.
P02	04.10.2021	Issued for pre-planning
P03	19.10.2021	Pre-planning reissue

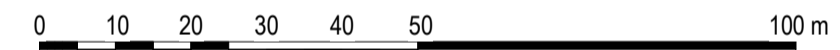
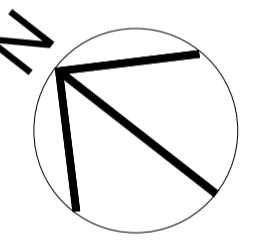

KEYPLAN

CLIENT

**WEPCo**  
(Welsh Educational Partnership Company)



**SHEPPARD ROBSON**

27th Floor City Tower Piccadilly Plaza Manchester M1 4BT  
T: +44 (0)161 233 8900 E: enquiries@sheppardrobson.com

PROJECT  
**RCT Primary Schools**

SCALE@A1	DATE	ORIGINATOR	CHECKED	AUTHORISED
1 : 1000	19.10.2021	ID	RLS	RLS

**Pontyclun Primary School**  
**Location Plan**

STATUS	PURPOSE FOR ISSUE	SR NO.
<b>S2</b>	<b>For Information</b>	<b>6748</b>
DRAWING NO.	REV.	
<b>RH0201 · SRA · 00 · 00 · DR · A · 02000</b>	<b>P03</b>	



© COPYRIGHT  
 The copyright in this drawing is vested in Sheppard Robson and no license or assignment of any kind has been, or is, granted to any third party whether by provision of copies or extracts or otherwise unless agreed in writing.

DO NOT SCALE FROM THIS DRAWING  
 The contractor shall check and verify all dimensions on site and report any discrepancies in writing to Sheppard Robson before proceeding work.

FOR ELECTRONIC DATA ISSUE  
 Electronic Data / drawings are issued as "read only" and should not be interpreted for measurement. All dimensions and levels should read, only from those values stated in text on the drawing.

Site application boundary

REV.	DATE	AMENDMENT
P01	10.06.2021	First issue
P02	04.10.2021	Issued for pre-drawing
P03	19.10.2021	Pre-planning release

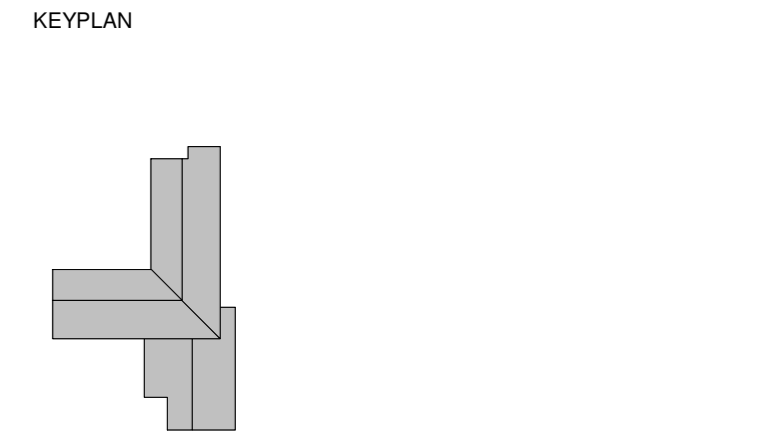
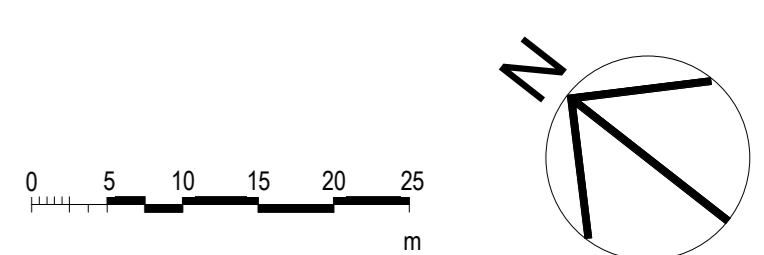
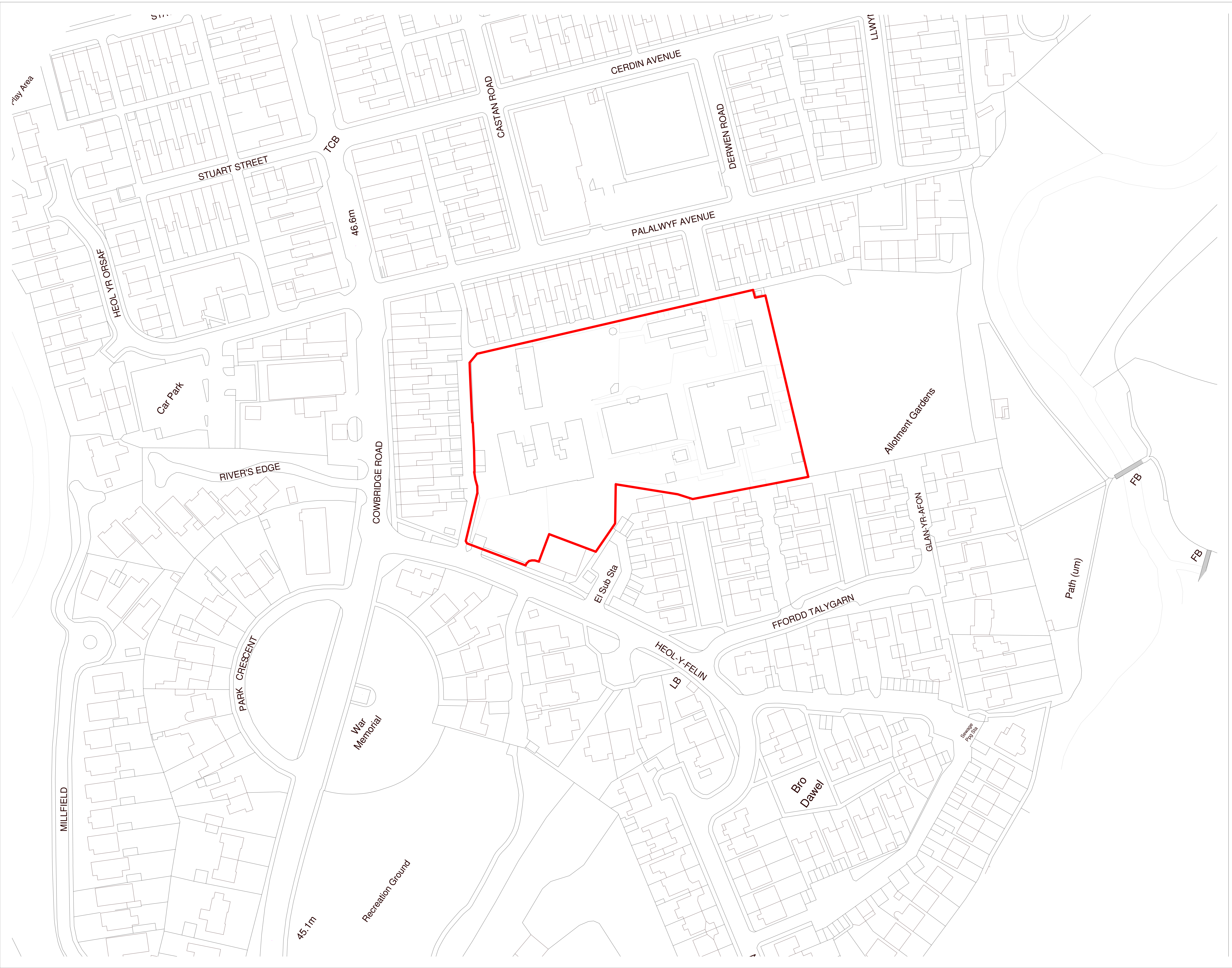

CLIENT  
**WEPco**  
 (Welsh Educational Partnership Company)



**SHEPPARD ROBSON**

77 Parkway Garden, Town London NW11 7PU  
 T: +44 (0)20 7504 1700 E: enquiries@sheppardrobson.com

PROJECT  
**RCT Primary Schools**

SCALE/BAU	DATE	ORIGINATOR	CHECKED	AUTHORISED
1:500	19.10.2021	ID	RLS	RLS

**Pontyclun Primary School**  
 Site Plan



STATUS	PURPOSE FOR ISSUE	SR NO.
S2	For Information	6748

DRAWING NO. REV. P03  
 RH0201 SRA-00-00-DR-A-02001

© COPYRIGHT  
 The copyright in this drawing is vested in Sheppard Robson and no license or assignment of any kind has been, or is, granted to any third party whether by provision of copies or extracts or otherwise unless agreed in writing.

DO NOT SCALE FROM THIS DRAWING  
 The contractor shall check and verify all dimensions on site and report any discrepancies in writing to Sheppard Robson before proceeding work.

FOR ELECTRONIC DATA ISSUE  
 Electronic Data / drawings are issued as "read only" and should not be interpreted for measurement. All dimensions and levels should read, only from those values stated in text on the drawing.

-  Site application boundary
-  Demolition (existing buildings)
-  Demolition (landscape)

REV.	DATE	AMENDMENT
P01	04.10.2021	Issued for pre-planning
P02	19.10.2021	Pre-planning release

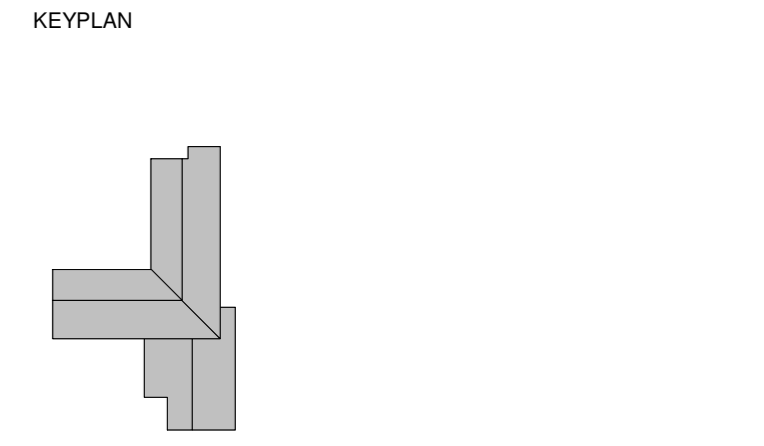
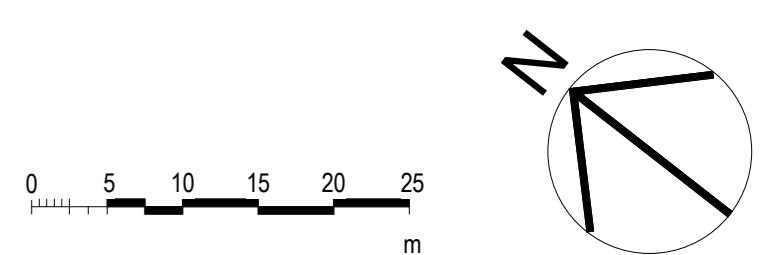

CLIENT  
**WEPco**  
 (Welsh Educational Partnership Company)



**SHEPPARD ROBSON**

77 Parkway Gardens, Town, London NW11 7PU  
 T: +44 (0)20 7504 1700 E: enquiries@sheppardrobson.com

PROJECT  
**RCT Primary Schools**

SCALE/AD	DATE	ORIGINATOR	CHECKED	AUTHORISED
1:500	19.10.2021	BM	CB	RLS

**Pontyclun Primary School**  
 Proposed Site Plan

STATUS	PURPOSE FOR ISSUE	SR NO.
S2	For Information	6748

DRAWING NO. **RH0201 - SRA - 00 - DR - A - 02002 - P02**

© COPYRIGHT  
The copyright in this drawing is vested in Sheppard Robson and no license or assignment of any kind has been, or is, granted to any third party whether by provision of copies or originals or otherwise unless agreed in writing.

**DO NOT SCALE FROM THIS DRAWING**  
The contractor shall check and verify all dimensions on site and report any discrepancies in writing to Sheppard Robson before proceeding work

**FOR ELECTRONIC DATA ISSUE**  
Electronic Data / drawings are issued as "read only" and should not be interrogated for measurement. All dimensions and levels should read, only from those values stated in text on the drawing.



- 1 - Nursery
- 2 - Reception and Infants
- 3 - Juniors
- 4 - Halls and Learning Resource
- 5 - Staff and Admin
- 6 - Kitchen and Servery
- 7 - Toilets and changing
- 8 - Plant
- Circulation

REV.	DATE	AMENDMENT
P01	10.06.2021	First Issue.
P02	06.08.2021	Refer to revision clouds for changes
P03	20.08.2021	Refer to revision clouds for changes
P04	02.09.2021	Refer to revision clouds for changes
P05	13.09.2021	Refer to revision clouds. Wall buildups updated
P06	04.10.2021	Issued for pre-planning

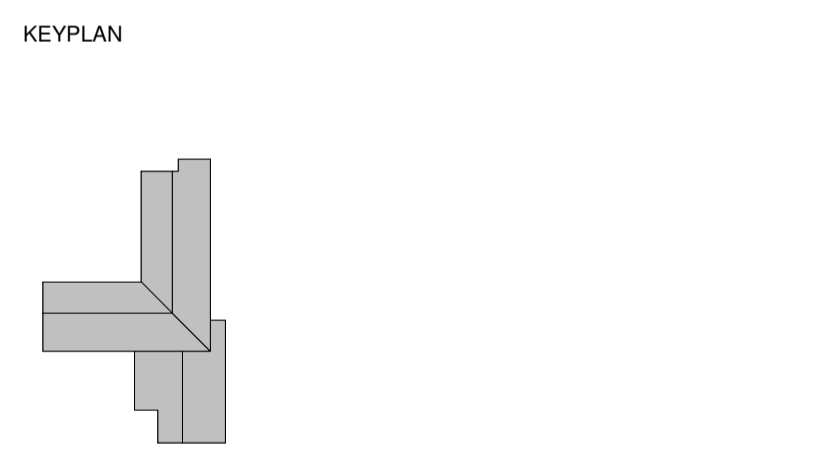
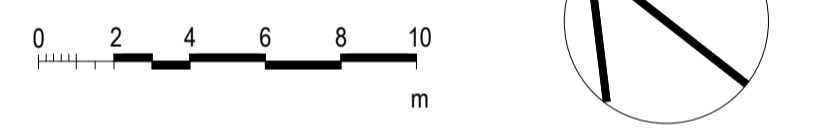

CLIENT  
**WEPco**  
(Welsh Educational Partnership Company)



**SHEPPARD ROBSON**

27th Floor City Tower Piccadilly Plaza Manchester M1 4BT  
T: +44 (0)161 233 8900 E: enquiries@sheppardrobson.com

PROJECT  
**RCT Primary Schools**

SCALE@A1	DATE	ORIGINATOR	CHECKED	AUTHORISED
1 : 200	04.10.2021	ID	IH	RLS

**Pontyclun Primary School**  
**General Arrangement**  
**Ground Floor Plan**

STATUS	PURPOSE FOR ISSUE	SR NO.
<b>S2</b>	<b>For Information</b>	<b>6748</b>
DRAWING NO.	REV.	
<b>RH0201 · SRA · 01 · 00 · DR · A · 02100</b>	<b>P06</b>	

© COPYRIGHT  
The copyright in this drawing is vested in Sheppard Robson and no license or assignment of any kind has been, or is, granted to any third party whether by provision of copies or originals or otherwise unless agreed in writing.

**DO NOT SCALE FROM THIS DRAWING**  
The contractor shall check and verify all dimensions on site and report any discrepancies in writing to Sheppard Robson before proceeding work

**FOR ELECTRONIC DATA ISSUE**  
Electronic Data / drawings are issued as "read only" and should not be interrogated for measurement. All dimensions and levels should read, only from those values stated in text on the drawing.

- 1 - Nursery
- 2 - Reception and Infants
- 3 - Juniors
- 4 - Halls and Learning Resource
- 5 - Staff and Admin
- 6 - Kitchen and Servery
- 7 - Toilets and changing
- 8 - Plant
- Circulation

REV.	DATE	AMENDMENT
P01	10.06.2021	First Issue.
P02	06.08.2021	Refer to revision clouds for changes
P03	20.08.2021	Refer to revision clouds for changes
P04	02.09.2021	Refer to revision clouds for changes
P05	13.09.2021	Refer to revision clouds. Wall buildups updated
P06	04.10.2021	Issued for pre-planning

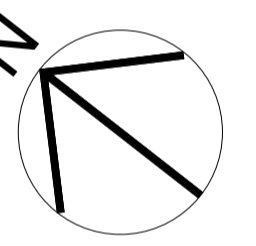
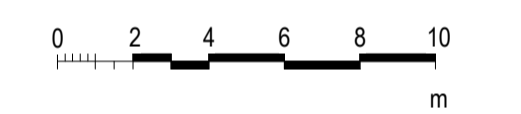

KEYPLAN

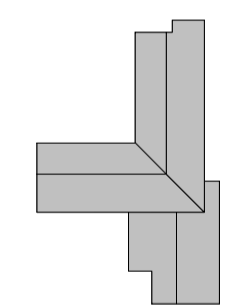

CLIENT

**WEPCo**  
(Welsh Educational Partnership Company)



**SHEPPARD ROBSON**

27th Floor City Tower Piccadilly Plaza Manchester M1 4BT  
T: +44 (0)161 233 8900 E: enquiries@sheppardrobson.com

PROJECT  
**RCT Primary Schools**

SCALE@A1	DATE	ORIGINATOR	CHECKED	AUTHORISED
1 : 200	04.10.2021	ID	IH	RLS

**Pontyclun Primary School**  
General Arrangement  
First Floor Plan

STATUS	PURPOSE FOR ISSUE	SR NO.
<b>S2</b>	<b>For Information</b>	<b>6748</b>
DRAWING NO.	REV.	
<b>RH0201 · SRA · 01 · 01 · DR · A · 02101</b>	<b>P06</b>	



© COPYRIGHT  
The copyright in this drawing is vested in Sheppard Robson and no license or assignment of any kind has been, or is, granted to any third party whether by provision of copies or originals or otherwise unless agreed in writing.

**DO NOT SCALE FROM THIS DRAWING**  
The contractor shall check and verify all dimensions on site and report any discrepancies in writing to Sheppard Robson before proceeding work

**FOR ELECTRONIC DATA ISSUE**  
Electronic Data / drawings are issued as "read only" and should not be interrogated for measurement. All dimensions and levels should read, only from those values stated in text on the drawing.

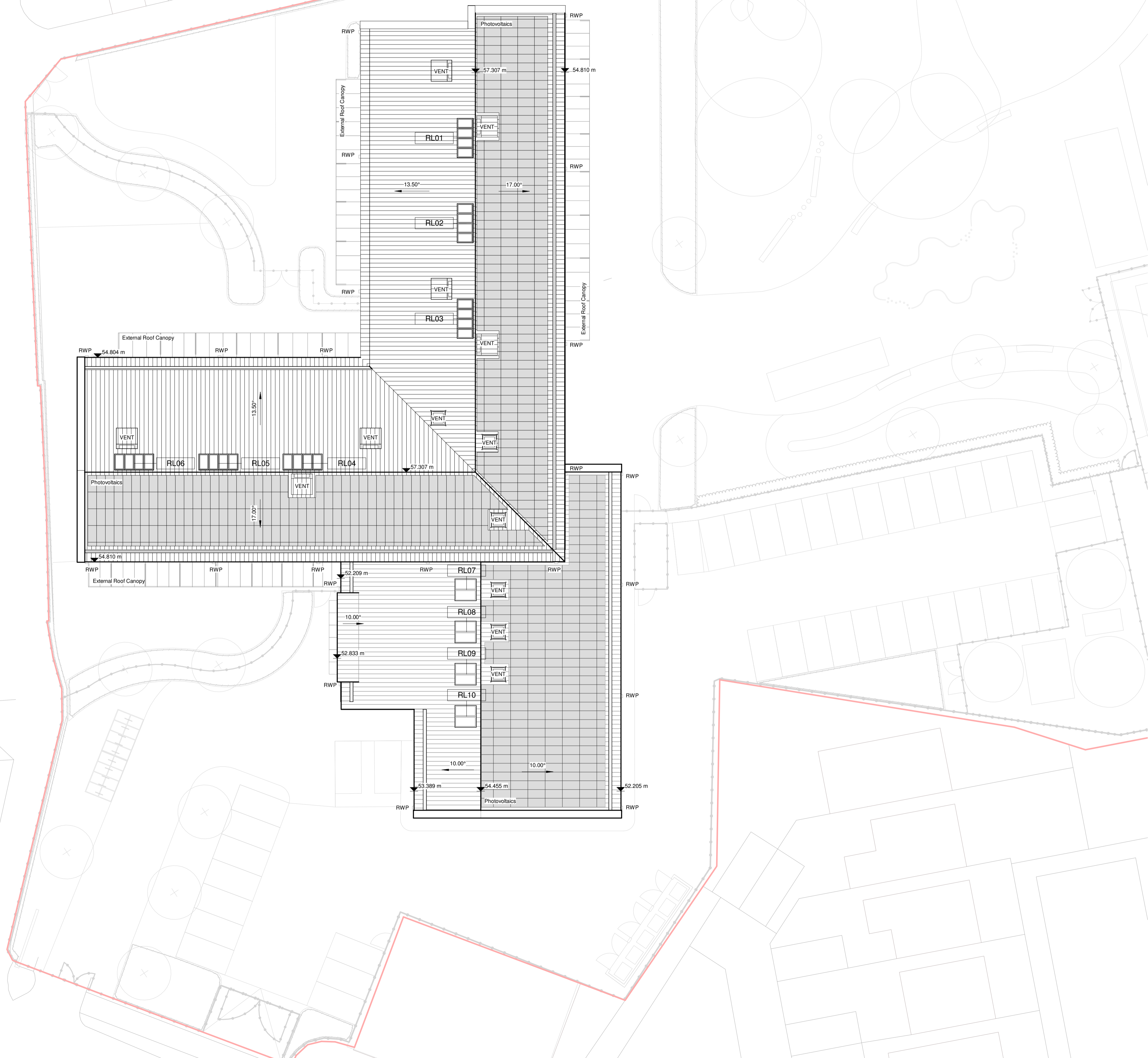

REV.	DATE	AMENDMENT
P01	10.06.2021	First issue.
P02	13.09.2021	Wall buildings updated. RWPs added. Rooflight sizes and number updated to align with ceiling strategy
P03	04.10.2021	Issued for pre-planning
P04	19.10.2021	Pre-planning reissue

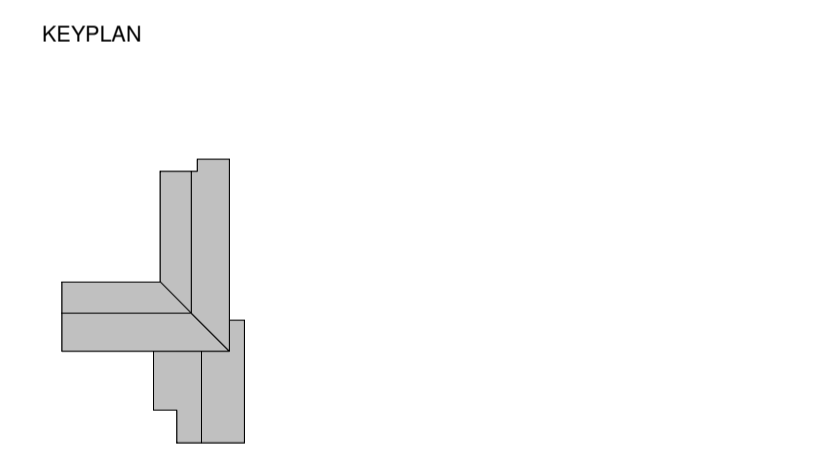
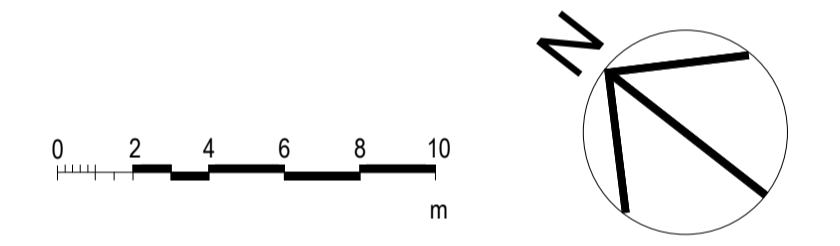

CLIENT  
**WEPCo**  
(Welsh Educational Partnership Company)



**SHEPPARD ROBSON**

27th Floor City Tower Piccadilly Plaza Manchester M1 4BT  
T: +44 (0)161 233 8900 E: enquiries@sheppardrobson.com

PROJECT  
**RCT Primary Schools**

SCALE@A1	DATE	ORIGINATOR	CHECKED	AUTHORISED
1 : 200	19.10.2021	BM	IH	RLS

**Pontyclun Primary School**  
**General Arrangement**  
**Roof Plan**

STATUS	PURPOSE FOR ISSUE	SR NO.
<b>S2</b>	<b>For Information</b>	<b>6748</b>
DRAWING NO.	REV.	
<b>RH0201 · SRA · 01 · RF · DR · A · 02102</b>	<b>P04</b>	

© COPYRIGHT  
The copyright in this drawing is vested in Sheppard Robson and no license or assignment of any kind has been, or is, granted to any third party whether by provision of copies or originals or otherwise unless agreed in writing.

**DO NOT SCALE FROM THIS DRAWING**  
The contractor shall check and verify all dimensions on site and report any discrepancies in writing to Sheppard Robson before proceeding work

**FOR ELECTRONIC DATA ISSUE**  
Electronic Data / drawings are issued as "read only" and should not be interrogated for measurement. All dimensions and levels should read, only from those values stated in text on the drawing.

REV.	DATE	AMENDMENT
P01	04.10.2021	Issued for pre-planning

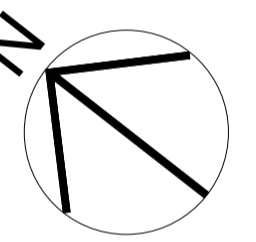
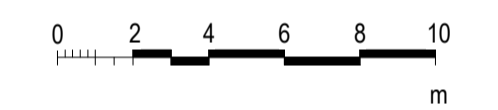

KEYPLAN

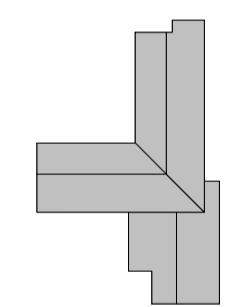

CLIENT

**WEPCo**  
(Welsh Educational Partnership Company)



**SHEPPARD ROBSON**

27th Floor City Tower Piccadilly Plaza Manchester M1 4BT  
T: +44 (0)161 233 8900 E: enquiries@sheppardrobson.com

PROJECT  
**RCT Primary Schools**

SCALE@A1	DATE	ORIGINATOR	CHECKED	AUTHORISED
1 : 200	04.10.2021	BM	IH	RLS

**Pontyclun Primary School**  
**Out of Hours Use**  
**Ground and First Floor Plans**

**RIBA Stage 3**

STATUS	PURPOSE FOR ISSUE	SR NO.
<b>S2</b>	<b>For Information</b>	<b>6748</b>

DRAWING NO.	REV.
<b>RH0201 - SRA - 01 - ZZ - DR - A - 02400</b>	<b>P01</b>

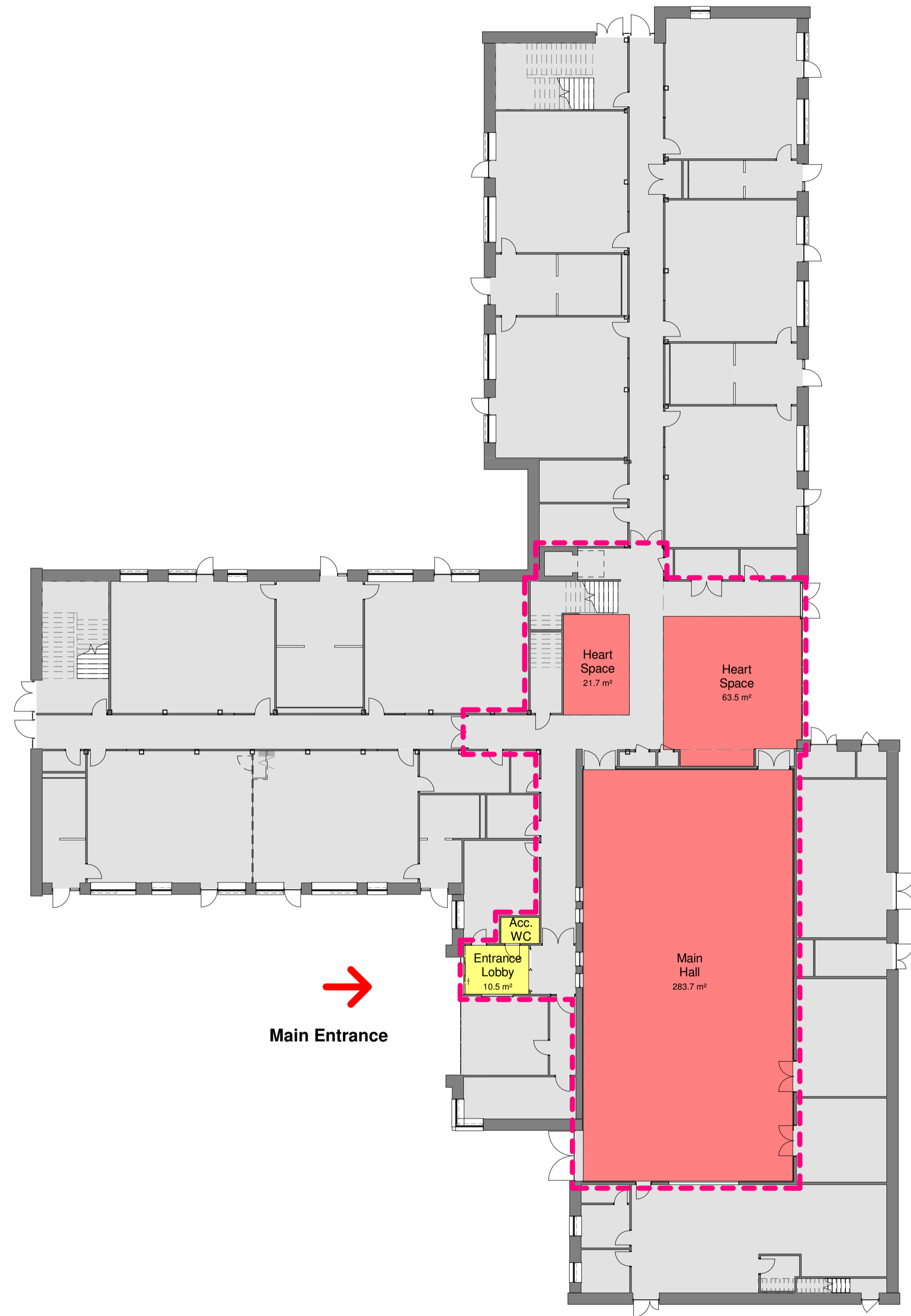

**1** Out of Hours Use - Ground Floor Plan  
02400 1 : 200

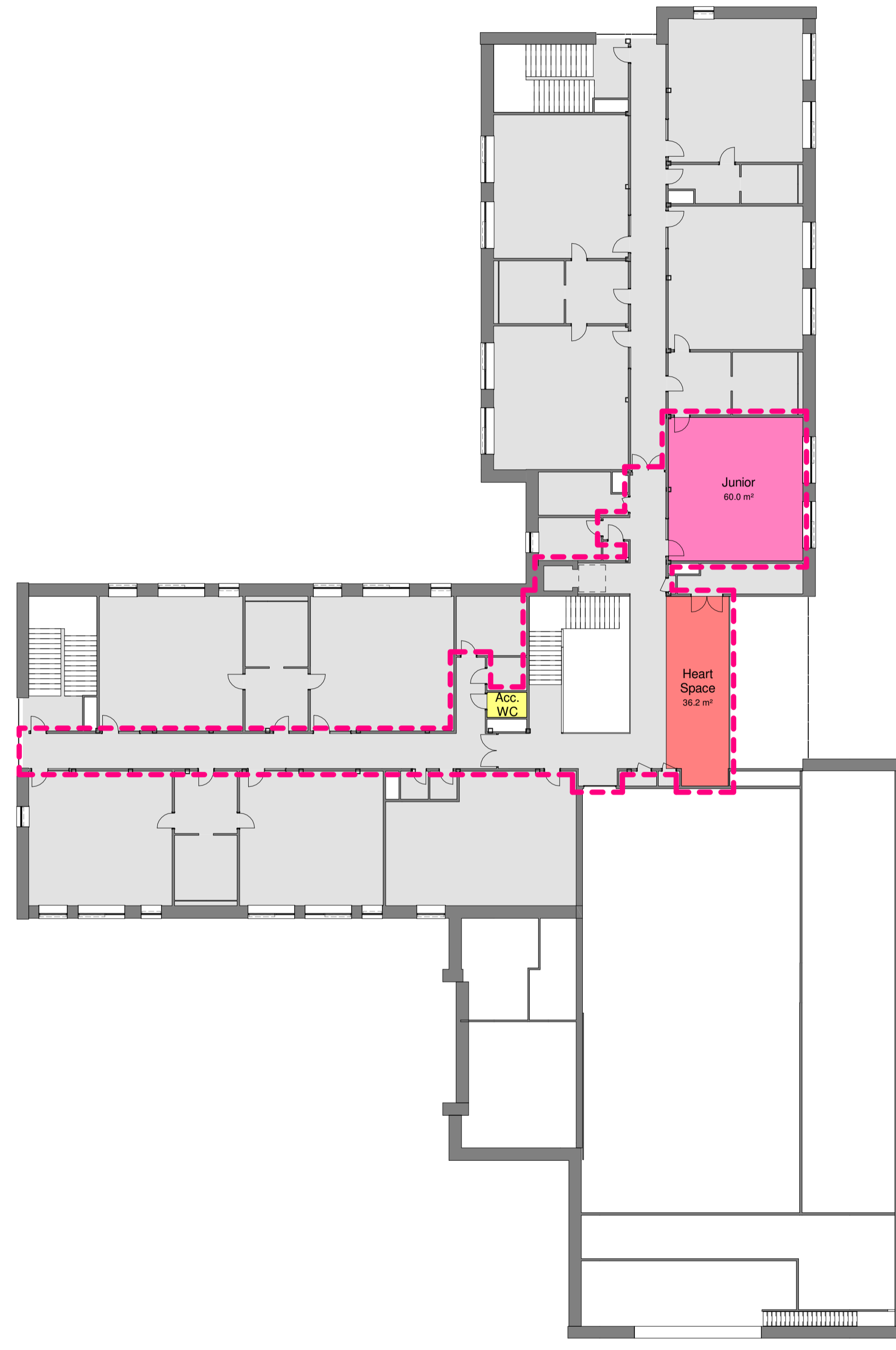

**2** Out of Hours Use - First Floor Plan  
02400 1 : 200

© COPYRIGHT  
 The copyright in this drawing is vested in Sheppard Robson and no license or assignment of any kind has been, or is, granted to any third party whether by provision of copies or originals or otherwise unless agreed in writing.

DO NOT SCALE FROM THIS DRAWING  
 The contractor shall check and verify all dimensions on site and report any discrepancies in writing to Sheppard Robson before proceeding work.

FOR ELECTRONIC DATA ISSUE  
 Electronic Data / drawings are issued as "read only" and should not be interrogated for measurement. All dimensions and levels should read, only from those values stated in text on the drawing.



Section A-A  
 1 : 100

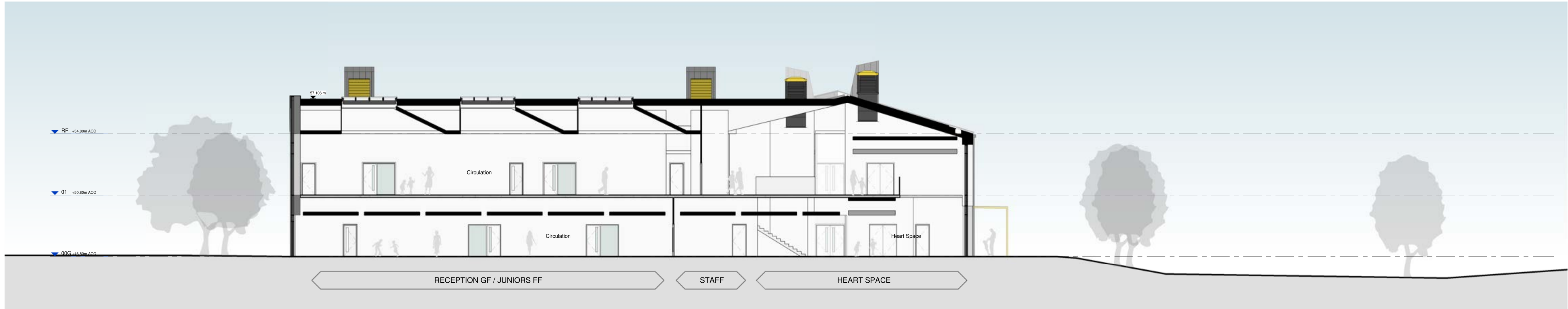

Section B-B  
 1 : 100

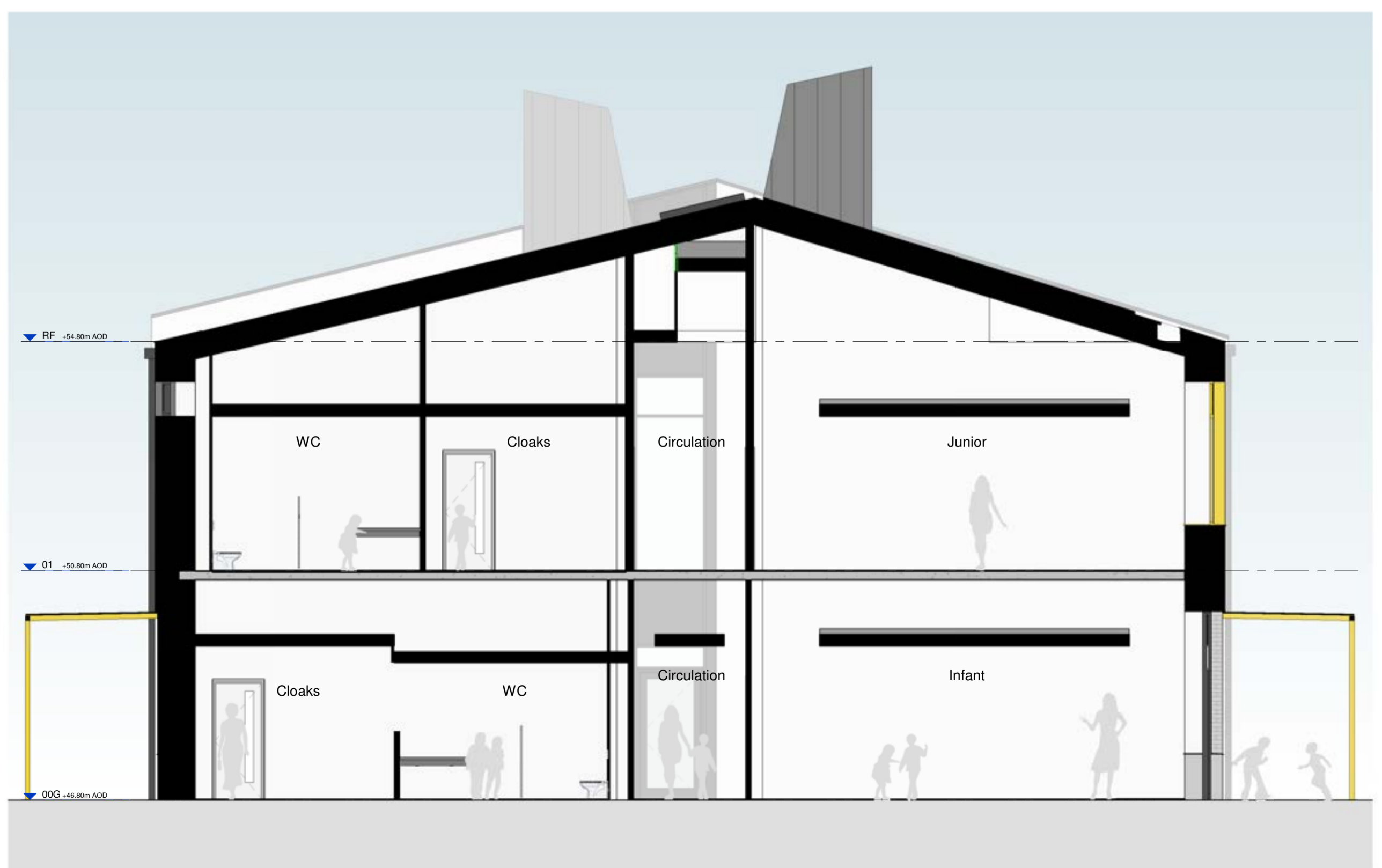

Section C-C - Typical Cross Section Through Wing.  
 1 : 50



Section D-D - Entrance and Main Hall.  
 1 : 50

REV.	DATE	AMENDMENT
P01	04.10.2021	Issued for pre-planning

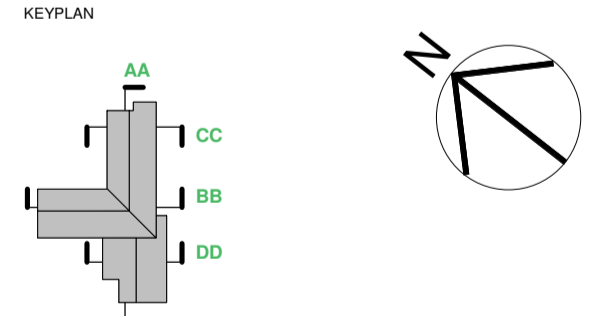

CLIENT  
**WEPco**  
 (Welsh Educational Partnership Company)

**SHEPPARD ROBSON**  
 77 Parkway Garden Town London NW11 7PU  
 T: +44 (0)20 7504 1700 E: enquiries@sheppardrobson.com

PROJECT  
**RCT Primary Schools**

SCALE/BAO DATE ORIGINATOR CHECKED AUTHORISED  
 As Indicated 04.10.2021 BM IH RLS

**Pontyclun Primary School**  
 Sections AA, BB, CC, DD

RIBA Stage 3

STATUS	PURPOSE FOR ISSUE	SR NO.
S2	For Information	6748

DRAWING NO. REV.  
 RH0201 - SRA-01-XX-DR-A-02300 P01



© COPYRIGHT  
 The copyright in this drawing is vested in Sheppard Robson and no license or assignment of any kind has been, or is, granted to any third party whether by provision of copies or originals or otherwise unless agreed in writing.  
**DO NOT SCALE FROM THIS DRAWING**  
 The contractor shall check and verify all dimensions on site and report any discrepancies in writing to Sheppard Robson before proceeding work.  
**FOR ELECTRONIC DATA ISSUE**  
 Electronic Data / drawings are issued as "read only" and should not be interpreted for measurement. All dimensions and levels should read, only from those values stated in text on the drawing.

- Material Key:**
- 1 Facing brickwork (grey multistock)
  - 2 PPC aluminium standing seam roof and wall cladding (grey)
  - 3 PPC aluminium cladding with school signage (feature colour - tbc)
  - 4 Window with PPC frame (dark grey)
  - 5 Window with PPC frame (feature colour)
  - 6 Curtain wall with PPC frame (dark grey)
  - 7 Demountable louvred plant screen with PPC frame (dark grey)
  - 8 Wall louvre with PPC frame (dark grey)
  - 9 Glazed door with PPC frame and louvred top light (dark grey)
  - 10 Solid door with PPC frame and louvred top light (dark grey)
  - 11 Solid door with PPC frame and louvred top light (dark grey)
  - 12 Curtain wall glazed door with PPC frame (dark grey)
  - 13 Curtain wall sliding door with PPC frame (dark grey)
  - 14 Curtain wall glazed spandrel (dark grey)
  - 15 Onsite
  - 16 External metal canopy with glazed roof and perimeter gutter
  - 17 Hidden gutter with standing seam flashing (dark grey)
  - 18 PPC downpipe with rectangular hopper (dark grey)
  - 19 Sloped PPC flashing to top of brickwork gable walls (dark grey)
  - 20 Rooflight with PPC frame (dark grey)
  - 21 Ventilation chimney with standing seam cladding (dark grey) & PPC louvres (feature colour - tbc)
  - 22 PPC roof windcatcher (dark grey) with feature coloured louvres (colour - tbc)
  - 23 Photovoltaic roof panels

REV.	DATE	AMENDMENT
P01	10.06.2021	First issue
P02	02.09.2021	Refer to revision clouds for changes
P03	04.10.2021	Issued for pre-planning
P04	19.10.2021	Pre-planning resub



Elevation - South  
1 : 100



Elevation - West  
1 : 100



Elevation - North  
1 : 100

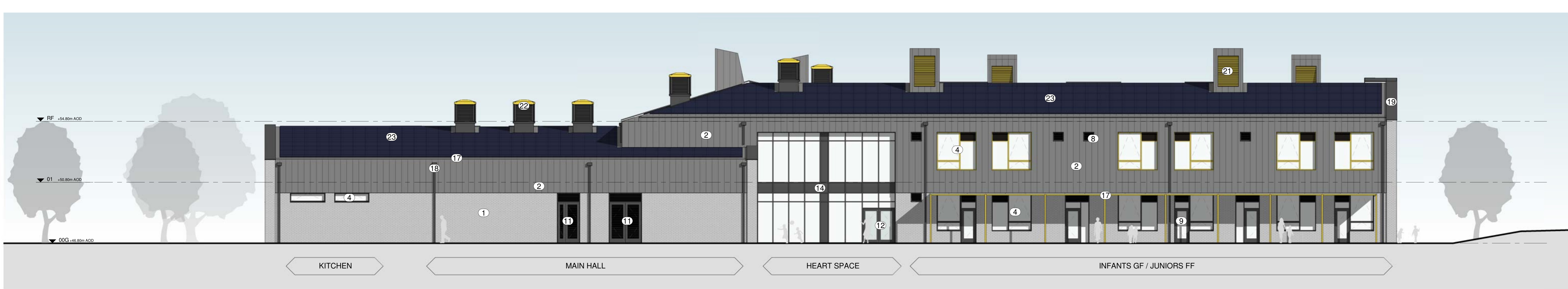

Elevation East  
1 : 100

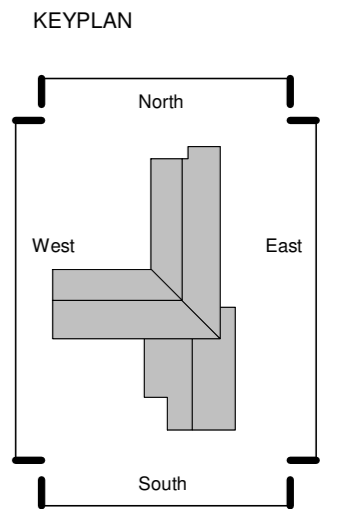
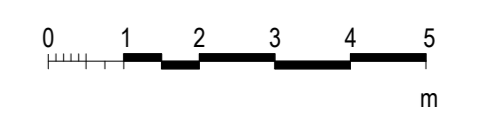

CLIENT  
**WEPCo**  
 (Welsh Educational Partnership Company)



**SHEPPARD ROBSON**

77 Railway Garden, Town, London NW11 7PU  
 T: +44 (0)20 7504 1700 E: enquiries@sheppardrobson.com

PROJECT  
**RCT Primary Schools**  
 SCALE/DATE ORIGINATOR CHECKED AUTHORISED  
 1:100 19.10.2021 BM IH RLS

**Pontyclun Primary School Elevations**

STATUS	PURPOSE FOR ISSUE	SR NO.
S2	For Information	6748
DRAWING NO.		REV.
RH0201		SRA 01-XX-DR-A-02200 P04

© COPYRIGHT  
The copyright in this drawing is vested in Sheppard Robson and no license or assignment of any kind has been, or is, granted to any third party whether by provision of copies or originals or otherwise unless agreed in writing.

**DO NOT SCALE FROM THIS DRAWING**  
The contractor shall check and verify all dimensions on site and report any discrepancies in writing to Sheppard Robson before proceeding work

**FOR ELECTRONIC DATA ISSUE**  
Electronic Data / drawings are issued as "read only" and should not be interrogated for measurement. All dimensions and levels should read, only from those values stated in text on the drawing.



REV.	DATE	AMENDMENT
P01	04.10.2021	Issued for pre-planning

KEYPLAN

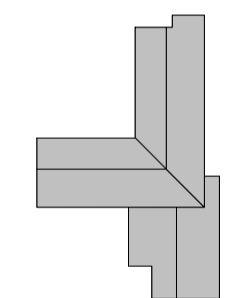

CLIENT

**WEPCo**  
(Welsh Educational Partnership Company)



**SHEPPARD ROBSON**

27th Floor City Tower Piccadilly Plaza Manchester M1 4BT  
T: +44 (0)161 233 8900 E: enquiries@sheppardrobson.com

PROJECT  
**RCT Primary Schools**

SCALE@A1	DATE	ORIGINATOR	CHECKED	AUTHORISED
	04.10.2021	BM	IH	RLS

**Pontyclun Primary School**  
**Internal View**  
**Entrance Corridor**

STATUS	PURPOSE FOR ISSUE	SR NO.
<b>S2</b>	<b>For Information</b>	<b>6748</b>

DRAWING NO. REV.  
**RH0201 - SRA - 01 - ZZ - IM - A - 02850 P01**

© COPYRIGHT  
The copyright in this drawing is vested in Sheppard Robson and no license or assignment of any kind has been, or is, granted to any third party whether by provision of copies or originals or otherwise unless agreed in writing.

**DO NOT SCALE FROM THIS DRAWING**  
The contractor shall check and verify all dimensions on site and report any discrepancies in writing to Sheppard Robson before proceeding work

**FOR ELECTRONIC DATA ISSUE**  
Electronic Data / drawings are issued as "read only" and should not be interrogated for measurement. All dimensions and levels should read, only from those values stated in text on the drawing.



REV.	DATE	AMENDMENT
P01	04.10.2021	Issued for pre-planning

KEYPLAN

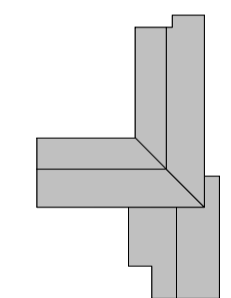

CLIENT

**WEPCo**  
(Welsh Educational Partnership Company)



**SHEPPARD ROBSON**

27th Floor City Tower Piccadilly Plaza Manchester M1 4BT  
T: +44 (0)161 233 8900 E: enquiries@sheppardrobson.com

PROJECT  
**RCT Primary Schools**

SCALE@A1	DATE	ORIGINATOR	CHECKED	AUTHORISED
	04.10.2021	BM	IH	RLS

**Pontyclun Primary School**  
**Interval View**  
**Heartspace View**

STATUS	PURPOSE FOR ISSUE	SR NO.
<b>S2</b>	<b>For Information</b>	<b>6748</b>

DRAWING NO.	REV.
<b>RH0201 - SRA - 01 - 00 - IM - A - 02851</b>	<b>P01</b>

© COPYRIGHT  
The copyright in this drawing is vested in Sheppard Robson and no license or assignment of any kind has been, or is, granted to any third party whether by provision of copies or originals or otherwise unless agreed in writing.

**DO NOT SCALE FROM THIS DRAWING**  
The contractor shall check and verify all dimensions on site and report any discrepancies in writing to Sheppard Robson before proceeding work

**FOR ELECTRONIC DATA ISSUE**  
Electronic Data / drawings are issued as "read only" and should not be interrogated for measurement. All dimensions and levels should read, only from those values stated in text on the drawing.



REV.	DATE	AMENDMENT
P01	04.10.2021	Issued for pre-planning

KEYPLAN

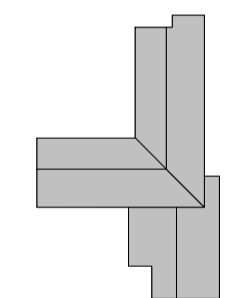

CLIENT

**WEPCo**  
(Welsh Educational Partnership Company)



**SHEPPARD ROBSON**

27th Floor City Tower Piccadilly Plaza Manchester M1 4BT  
T: +44 (0)161 233 8900 E: enquiries@sheppardrobson.com

PROJECT  
**RCT Primary Schools**

SCALE@A1	DATE	ORIGINATOR	CHECKED	AUTHORISED
	04.10.2021	BM	CB	RLS

**Pontyclun Primary School**  
**Interval View**  
**Heartspace Section**

STATUS	PURPOSE FOR ISSUE	SR NO.
<b>S2</b>	<b>For Information</b>	<b>6748</b>

DRAWING NO.	REV.
<b>RH0201 · SRA · 01 · ZZ · IM · A · 02852</b>	<b>P01</b>

**© COPYRIGHT**  
The copyright in this drawing is vested in Sheppard Robson and no license or assignment of any kind has been, or is, granted to any third party whether by provision of copies or originals or otherwise unless agreed in writing.

**DO NOT SCALE FROM THIS DRAWING**  
The contractor shall check and verify all dimensions on site and report any discrepancies in writing to Sheppard Robson before proceeding work

**FOR ELECTRONIC DATA ISSUE**  
Electronic Data / drawings are issued as "read only" and should not be interrogated for measurement. All dimensions and levels should read, only from those values stated in text on the drawing.



REV.	DATE	AMENDMENT
P01	04.10.2021	Issued for pre-planning

KEYPLAN

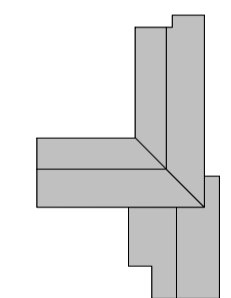

CLIENT

**WEPCo**  
(Welsh Educational Partnership Company)



**SHEPPARD ROBSON**

27th Floor City Tower Piccadilly Plaza Manchester M1 4BT  
T: +44 (0)161 233 8900 E: enquiries@sheppardrobson.com

PROJECT  
**RCT Primary Schools**

SCALE@A1	DATE	ORIGINATOR	CHECKED	AUTHORISED
	04.10.2021	BM	CB	RLS

**Pontyclun Primary School**  
**Ground Level View**  
**Entrance**

STATUS	PURPOSE FOR ISSUE	SR NO.
<b>S2</b>	<b>For Information</b>	<b>6748</b>

DRAWING NO.	REV.
<b>RH0201 - SRA - 01 - ZZ - IM - A - 02801</b>	<b>P01</b>

**© COPYRIGHT**  
The copyright in this drawing is vested in Sheppard Robson and no license or assignment of any kind has been, or is, granted to any third party whether by provision of copies or originals or otherwise unless agreed in writing.

**DO NOT SCALE FROM THIS DRAWING**  
The contractor shall check and verify all dimensions on site and report any discrepancies in writing to Sheppard Robson before proceeding work

**FOR ELECTRONIC DATA ISSUE**  
Electronic Data / drawings are issued as "read only" and should not be interrogated for measurement. All dimensions and levels should read, only from those values stated in text on the drawing.

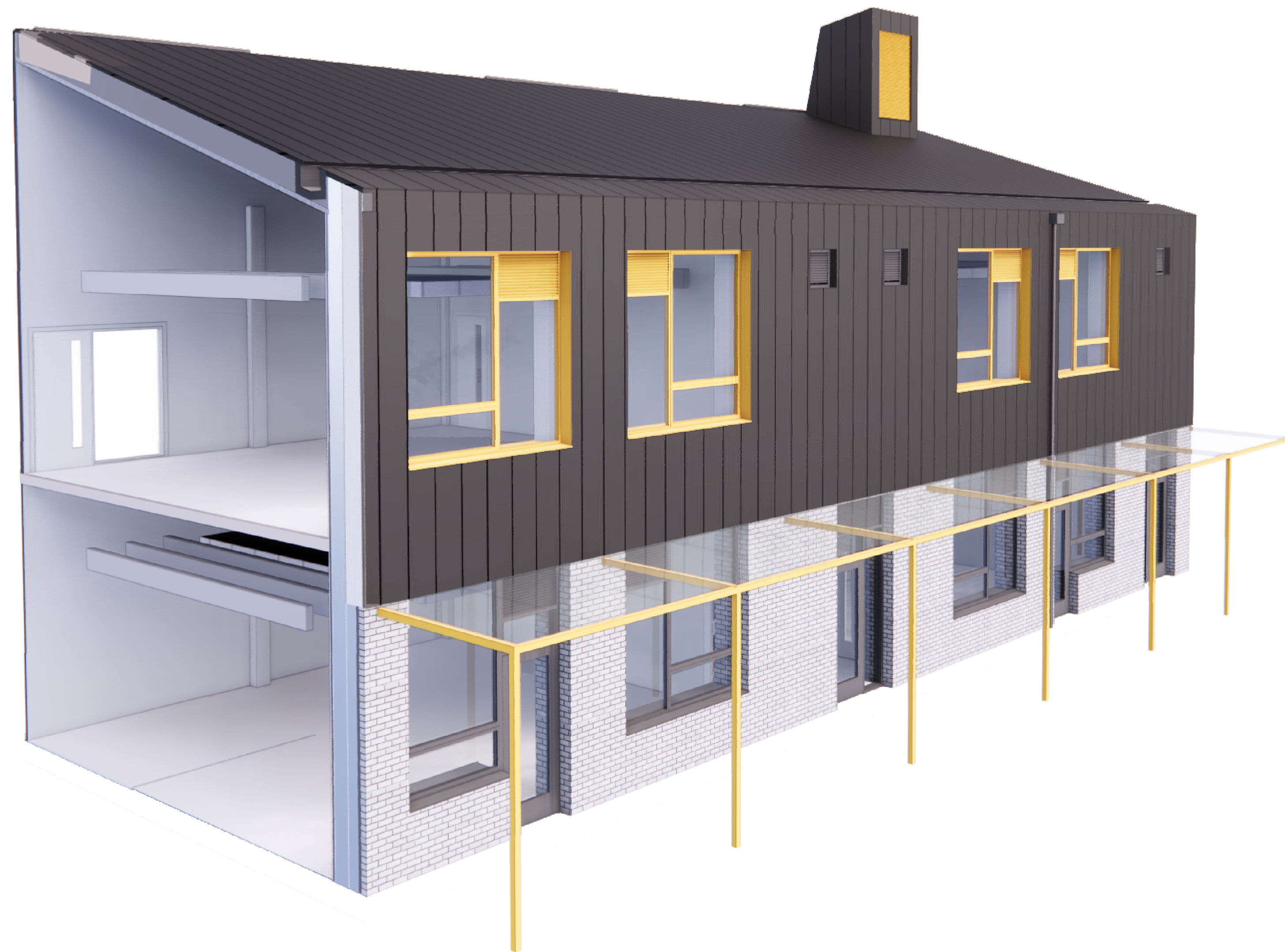

REV.	DATE	AMENDMENT
P01	04.10.2021	Issued for pre-planning

KEYPLAN

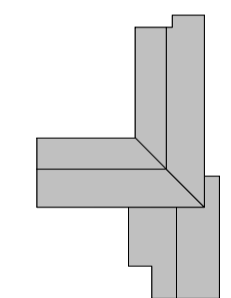

CLIENT

**WEPCo**  
(Welsh Educational Partnership Company)



**SHEPPARD ROBSON**

27th Floor City Tower Piccadilly Plaza Manchester M1 4BT  
T: +44 (0)161 233 8900 E: enquiries@sheppardrobson.com

PROJECT  
**RCT Primary Schools**

SCALE@A1	DATE	ORIGINATOR	CHECKED	AUTHORISED
	04.10.2021	BM	IH	RLS

**Pontyclun Primary School**  
**Bay Study**  
**Typical Two Storey**

STATUS	PURPOSE FOR ISSUE	SR NO.
<b>S2</b>	<b>For Information</b>	<b>6748</b>
DRAWING NO.	REV.	
<b>RH0201 · SRA · 01 · ZZ · IM · A · 02802</b>	<b>P01</b>	

**© COPYRIGHT**  
The copyright in this drawing is vested in Sheppard Robson and no license or assignment of any kind has been, or is, granted to any third party whether by provision of copies or originals or otherwise unless agreed in writing.

**DO NOT SCALE FROM THIS DRAWING**  
The contractor shall check and verify all dimensions on site and report any discrepancies in writing to Sheppard Robson before proceeding work.

**FOR ELECTRONIC DATA ISSUE**  
Electronic Data / drawings are issued as "read only" and should not be interrogated for measurement. All dimensions and levels should read, only from those values stated in text on the drawing.



REV.	DATE	AMENDMENT
P01	04.10.2021	Issued for pre-planning

KEYPLAN

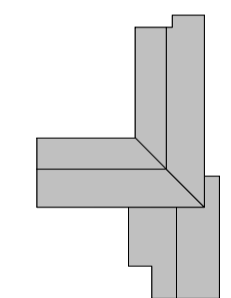

CLIENT

**WEPCo**  
(Welsh Educational Partnership Company)



**SHEPPARD ROBSON**

27th Floor City Tower Piccadilly Plaza Manchester M1 4BT  
T: +44 (0)161 233 8900 E: enquiries@sheppardrobson.com

PROJECT  
**RCT Primary Schools**

SCALE@A1	DATE	ORIGINATOR	CHECKED	AUTHORISED
	04.10.2021	BM	CB	RLS

**Pontyclun Primary School**  
**Aerial View**  
**Looking North West**

STATUS	PURPOSE FOR ISSUE	SR NO.
<b>S2</b>	<b>For Information</b>	<b>6748</b>

DRAWING NO.	REV.
<b>RH0201 - SRA - 01 - ZZ - IM - A - 02800</b>	<b>P01</b>